

Site Illustration Diagram For: LOTS 57, 58, 59 & 60

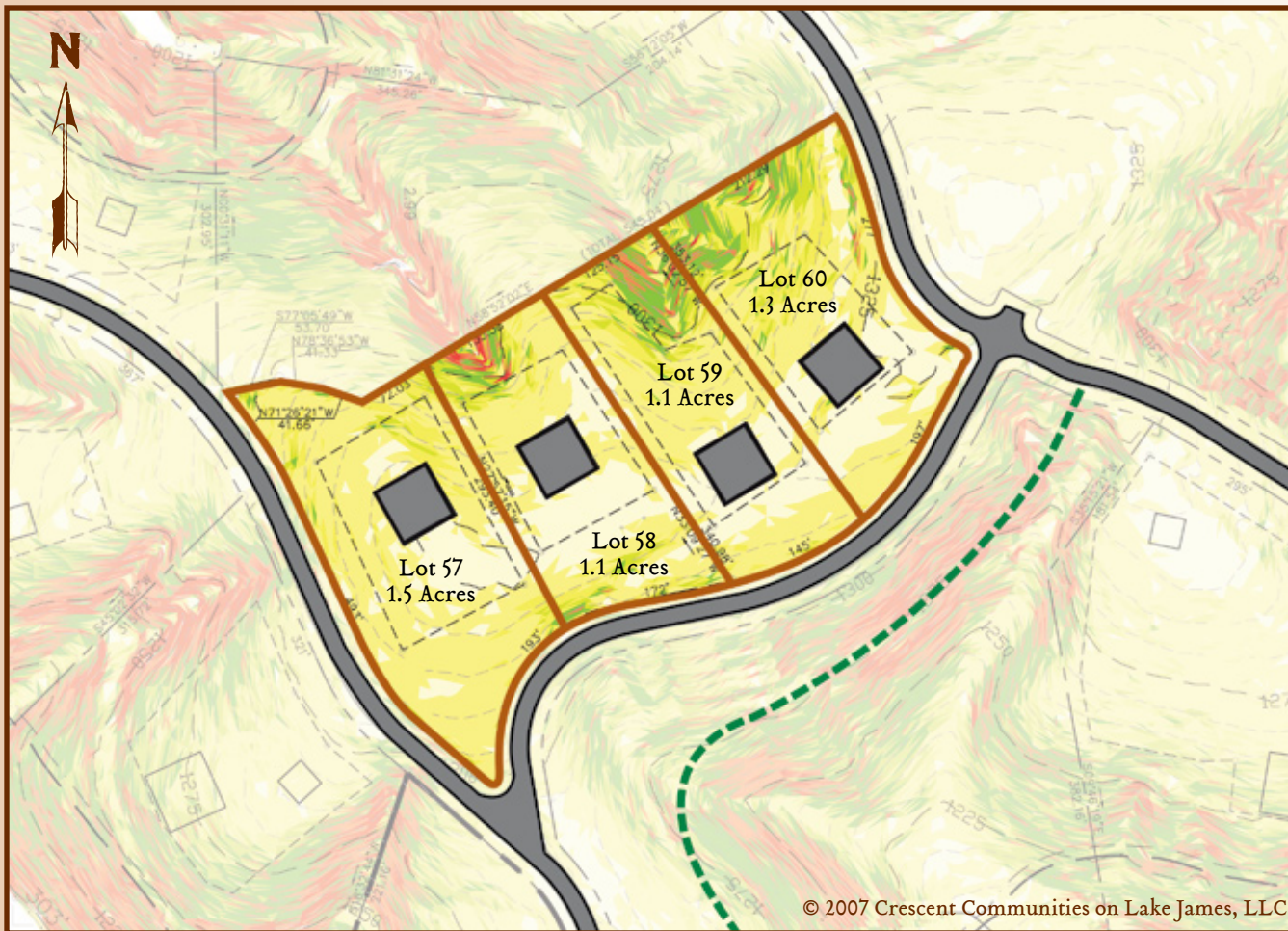

Lot 57 - 1.5 Acres
One Dwelling Unit - CVS Lake Access Lot

Lot 58 - 1.1 Acres
One Dwelling Unit - CVS Lake Access Lot

Lot 59 - 1.1 Acres
One Dwelling Unit - CVS Lake Access Lot

Lot 60 - 1.3 Acres
One Dwelling Unit - CVS Lake Access Lot

REQUIRED BUILDING ENVELOPE = [- - -]

PROPOSED BUILDING PAD = [Grey Box]

LOT BOUNDARIES = [Orange Line]

BUFFER ZONE = [Double Line]

HUNT CAMP DR. = [Grey Box]

CRITICAL VIEW SHED LOT = CVS

TOPOGRAPHY = [Dashed Line]

TRAIL = [Green Dashed Line]

SLOPE ANALYSIS

[White Box]	0.00%	10.00%
[Light Yellow Box]	10.00%	20.00%
[Yellow Box]	20.00%	25.00%
[Light Green Box]	25.00%	30.00%
[Green Box]	30.00%	40.00%
[Orange Box]	40.00%	50.00%
[Red Box]	50.00%	100.00%



Preliminary Plat = Subject to change without notice. For planning and illustrative purposes only. • Site Locations based on hand drawn estimates, locations may vary. • Maximum Impervious Surfaces 24% • Prior to constructing any pier, structure or other improvement within any pier zone shown on this plat, a permit must be obtained by the applicable lot owner from Duke Power Corporation in accordance with the terms of the applicable lot purchase and sale agreement and the Declaration of Covenants, Conditions and Restrictions for Old Wildlife Club.